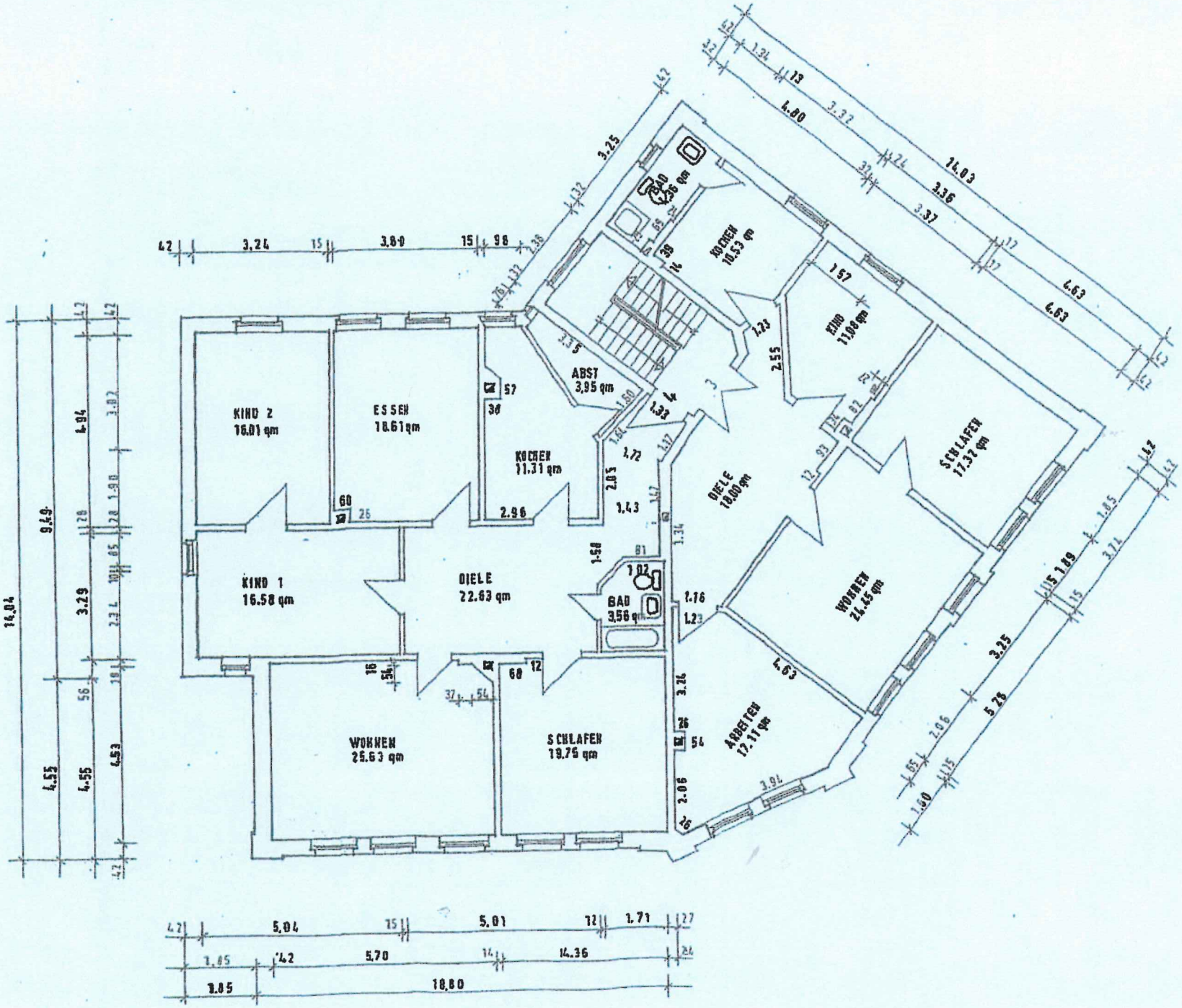

3. OBERGESCHOSS

WOHN- u. GESCHÄFTSHAUS

MADAMENWEG 171
BRAUNSCHWEIG

17.7.1996